IN.VA. S.p.A.

REVISIONE
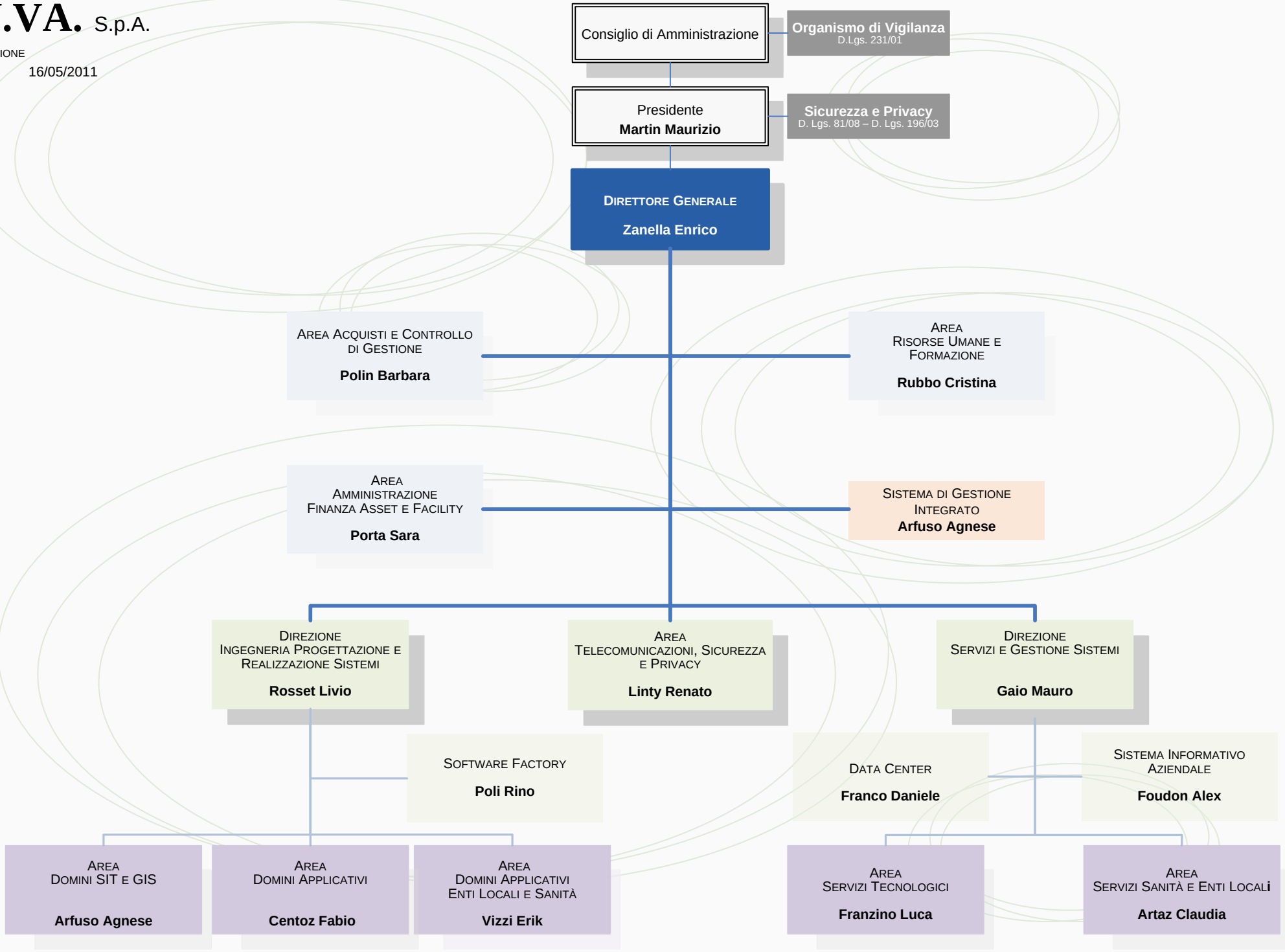
16/05/2011